

Transportation Network Camera IP Camera TBR925

User Manual

Released on 2020.02.04

Note: The manual is subject to change without notice

CONTENTS

Chapter 1: Product Introduction

| | |
|------------------------------|---|
| Overview | 1 |
| Physical Descriptions | 2 |
| DI/O Pinout Assignment | 2 |
| Hardware Installation..... | 3 |

Chapter 2: Camera Configuration

| | |
|---|----|
| Accessing the Camera's Configuration Menu (Graphical User Interface)..... | 4 |
| Installing CAM-FINDER | 4 |
| CAM-FINDER..... | 7 |
| Web Browser (Internet Explorer) | 10 |
| Configuring the Camera's Setting | 10 |
| Browsing Through the Configuration Menu..... | 12 |
| Video - Video Configuration | 13 |
| Primary Stream 1 | 13 |
| Secondary Stream | 14 |
| Third Stream | 15 |
| Video - Audio Configuration | 16 |
| Audio Settings | 16 |
| Video - Digital Zoom | 17 |
| Configurations | 17 |
| Image - Exposure..... | 18 |
| Configurations - Normal Mode..... | 18 |
| Day Night Setting | 20 |
| Image - Basic Settings..... | 21 |

| | |
|-----------------------------|----|
| Orientation..... | 21 |
| Digital Processing | 21 |
| Image - ROI | 23 |
| Configurations | 23 |
| Image - Privacy Zone..... | 24 |
| Configurations | 24 |
| Image - OSD | 25 |
| General Settings..... | 25 |
| Text Overlay | 25 |
| Network - Basic..... | 26 |
| IPv4 Settings | 26 |
| System Settings | 26 |
| IPv6 Settings | 26 |
| RTMP Settings | 27 |
| Network - FTP | 28 |
| Configurations | 28 |
| Network - SSL..... | 29 |
| SSL Configurations | 29 |
| Certificate | 29 |
| Network - SSH..... | 30 |
| SSH Configurations | 30 |
| Network - 802.1x..... | 31 |
| 802.1x Configurations | 31 |
| Network - SNMP | 32 |
| SNMP Configurations | 32 |
| Network - Firewall | 33 |

| | | | |
|---------------------------------------|----|---|----|
| Firewall Configurations..... | 33 | Tampering Alarm | 48 |
| Network - LDAP | 34 | Tampering Schedule Settings | 48 |
| LDAP Configurations | 34 | Event - Object Detection | 49 |
| Network - DDNS..... | 35 | Object Detection Configurations..... | 49 |
| DDNS Configurations | 35 | Object Schedule Settings | 52 |
| Network - RTSP..... | 36 | Event - FTP Upload..... | 53 |
| RTSP Configurations | 36 | FTP Upload Handler Configurations | 53 |
| Multicast (Stream 1 to Stream 3)..... | 37 | Remote Server | 53 |
| Network - GB28181..... | 39 | Event - SMTP Notification | 54 |
| GB28181 Configurations | 39 | SMTP Notification Handler Configurations | 54 |
| System - Date/Time | 40 | Trigger Event | 54 |
| Date/Time Configurations | 40 | SMTP Server..... | 55 |
| Time Setting | 40 | Recipient List | 55 |
| Time Zone Setting | 40 | Event - Network Storage..... | 56 |
| System - Maintenance | 41 | Network Storage Configurations | 56 |
| System Information..... | 41 | Trigger Event | 56 |
| Firmware Update | 41 | Recipient Setup | 56 |
| Backup | 42 | Login Certificate | 57 |
| Restore..... | 42 | Mount and Remove Network Storage | 57 |
| Video System..... | 42 | Event - Alarm Output..... | 58 |
| System - User Management | 43 | Alarm Output | 58 |
| Admin Setting..... | 43 | Event - SD Record Handler..... | 59 |
| User List..... | 43 | SD Record Handler Configurations | 59 |
| User Information | 44 | SD Information | 59 |
| Event - Alarm Handler..... | 45 | Alarm/Motion/Tampering/Object Detection Settings..... | 60 |
| Alarm Handler Configurations..... | 45 | Record Type Selected: Snapshot | 60 |
| Alarm Schedule Settings..... | 45 | | |
| Event - Motion Detection | 46 | | |
| Motion Configurations..... | 46 | | |
| Zone1 to Zone5 Setup | 46 | | |
| Motion Schedule Settings | 47 | | |
| Event - Tampering Alarm | 48 | | |

CHAPTER 1: PRODUCT INTRODUCTION

Overview

Physical Descriptions

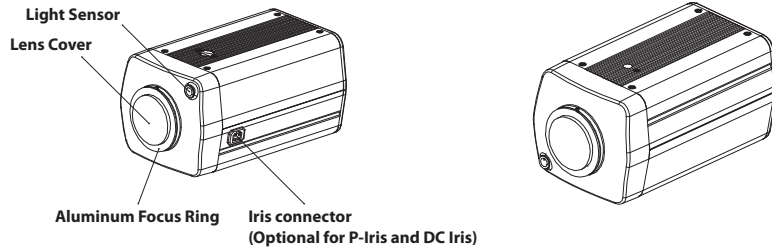

DI/O Pinout Assignment

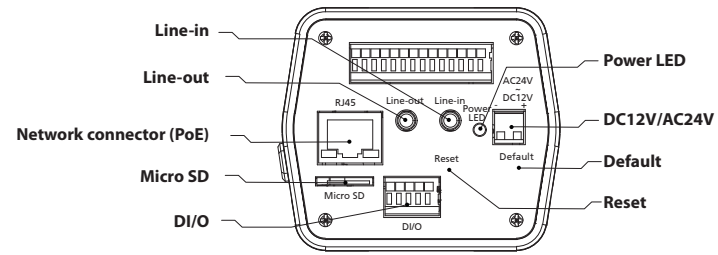
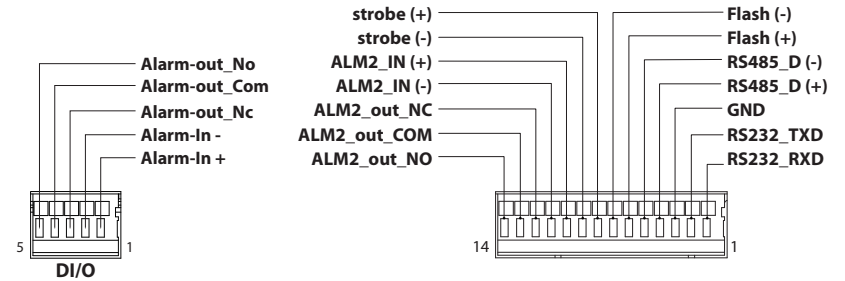

| Pin | Description | Pin | Description |
|-----|--------------|-----|---------------|
| 1 | Alarm-In + | 2 | Alarm-In - |
| 3 | Alarm-out_Nc | 4 | Alarm-out_Com |
| 5 | Alarm-out_No | | |

| Pin | Description | Pin | Description |
|-----|--------------|-----|-------------|
| 1 | RS232_RXD | 2 | RS232_TXD |
| 3 | GND | 4 | RS485_D (+) |
| 5 | RS485_D (-) | 6 | Flash (+) |
| 7 | Flash (-) | 8 | strobe (+) |
| 9 | strobe (-) | 10 | ALM2_IN (+) |
| 11 | ALM2_IN (-) | 12 | ALM2_out_NC |
| 13 | ALM2_out_COM | 14 | ALM2_out_NO |

Hardware Installation

1. Remove the lens cover.
2. Attach the camera lens (purchased separately) onto the focus ring and connect it to the iris connector.
3. After adjusting the lens focus, use the supplied hex wrench to tighten the two set screws into the set screw holes on the focus ring to secure the lens.

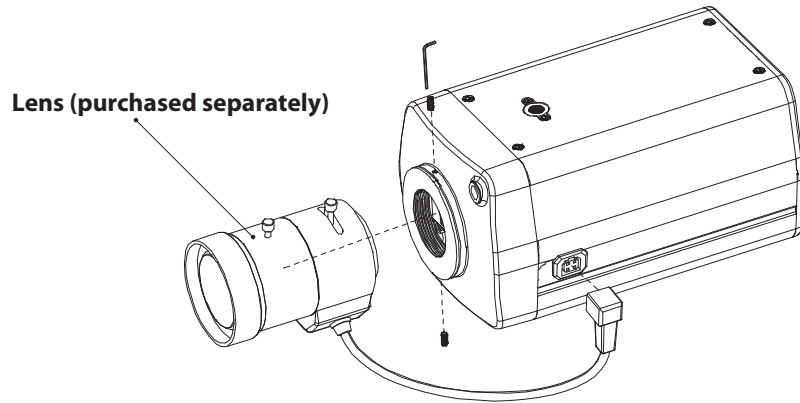

CHAPTER 2: CAMERA CONFIGURATION

Accessing the Camera's Configuration Menu (Graphical User Interface)

The camera's default IP address is 192.168.0.250, make sure the IP address of the computer accessing the camera is on the same network subnet before proceeding.

You can access the camera via a [web browser](#) or [CAM-FINDER](#) software included with the camera. The following information outlines the instructions for each method.

Installing NexCam Assistant

Note: If CAM-FINDER is already installed, you can skip this section and continue to the next section CAM-FINDER on page 8.

1. Download the CAM-FINDER installer. Please access: <http://www.diviotec.com/index.php?tid=1603&pid=31&cid=50>
2. Unzip the CAM-FINDER file to a location on the hard drive.
3. Once unzipped, double click on the setup file to start the installation program.
4. Click the Next button on the welcome screen to continue.

Next button

- Confirm the directory that the program will be installed on. To specify a different folder, please click on the Browse button and locate the desired installation folder.

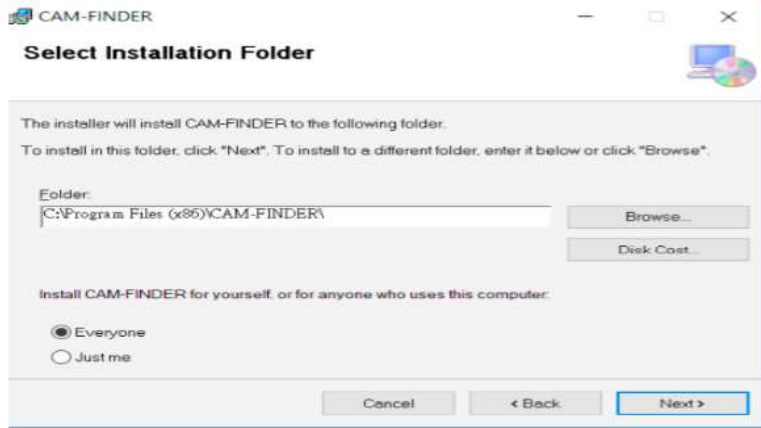

- To check the available drives you can install the software to and their available and required disk space, please click on the Disk Cost button.

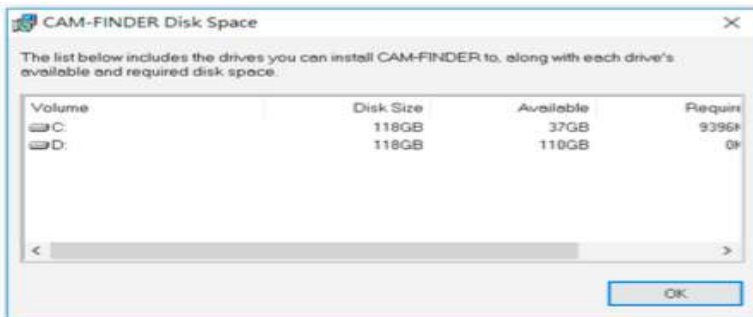

- Specify which user accounts on the computer can access the program, the options are Everyone and Just me.

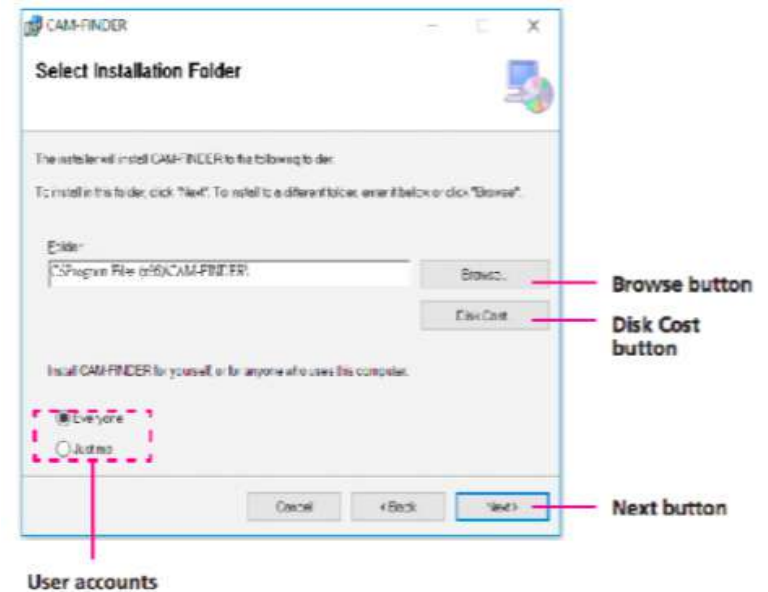

- Click on the Next button to continue.

8. Click on the Next button to begin installation.

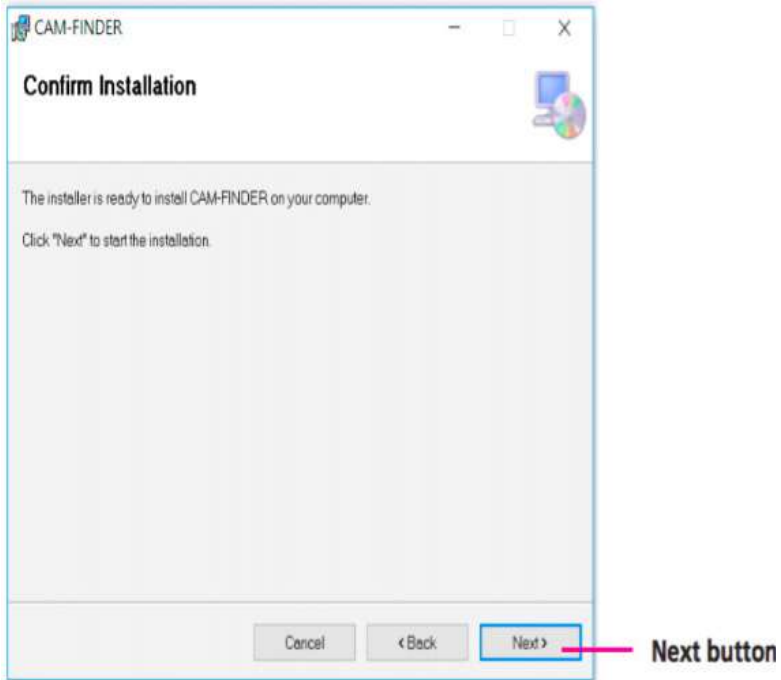

9. Once the installation process is complete, click on the Close button to finish. A shortcut will be created on the desktop.

CAM-FINDER

1. Locate and open the CAM-FINDER software shortcut on the desktop.

2. When the program is launched, it will begin searching the network for the IP camera automatically (the search will last for up to 90 seconds). You can also manually search cameras by clicking on the Search button.

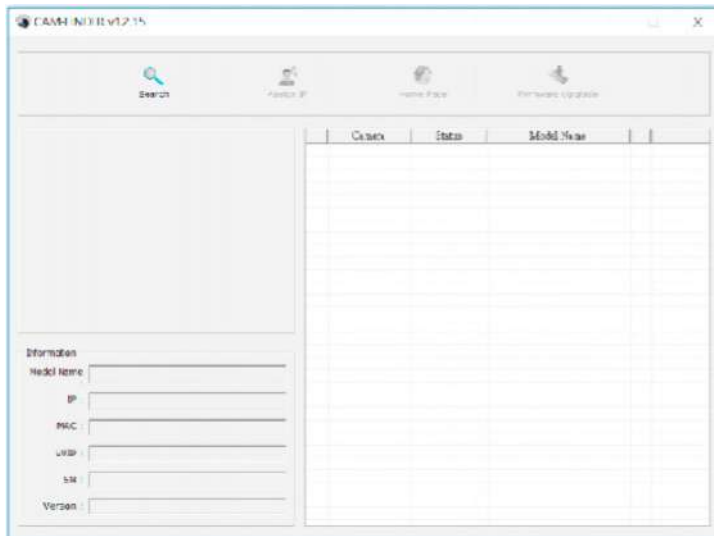

Note: Manual search will last for up to 90 seconds.

3. Once the camera is discovered, it will show the following information:
 - Model name
 - IP address
 - MAC address
 - UUID
 - Serial number
 - Version
4. Click on the Home Page button and it will launch the camera's configuration menu via Internet Explorer. You can also access the menu by double clicking the camera's IP address under Camera List.

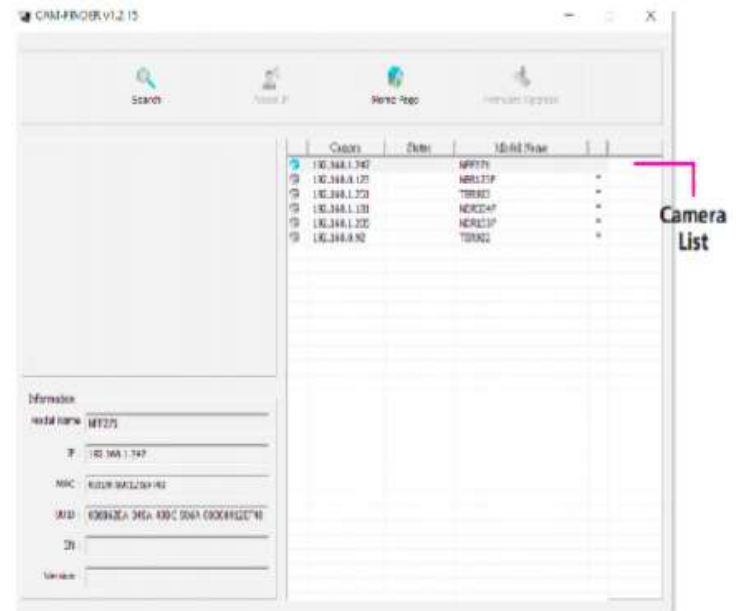

Multiple Cameras

If more than one IP camera are detected, the Camera List will show all the available cameras on the network. To access all the cameras' configuration menu simultaneously, click on the Select All button to select all the cameras in the list, then click the Home Page button. Similarly, you can access specific ones by ticking the camera's checkbox.

To deselect, press the Clear All button to remove all the selection, or specific ones by unchecking the checkbox.

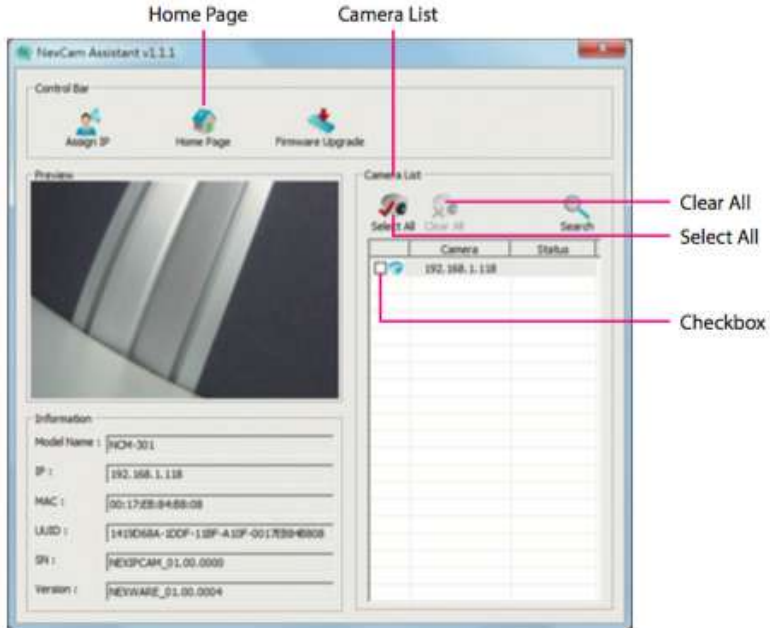

Web Browser (Internet Explorer)

1. Locate and open the Internet Explorer (IE) shortcut on the desktop.
2. In the address bar, type 192.168.0.250 (default IP address of the camera) and then press the Enter button.
3. You will be prompted with a pop-up window asking for login information, type in "Admin" (default login name) and "1234" (default password)
4. Once logged in, you will see the main screen with video stream [stream 3]

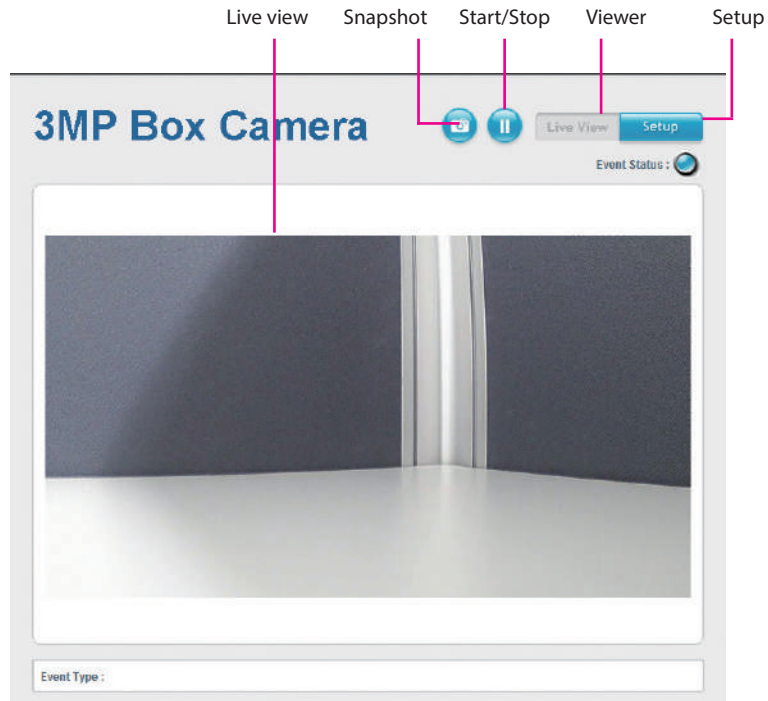

Snapshot

Takes a image snapshot from the camera, you will be prompted to store the image file onto the computer's hard drive.

Start/Stop

Press to stop the live video, press again to restart.

Viewer

Views the live video of the camera.

Setup

Options for configuring the IP camera.

Configuring the Camera's Setting

1. To configure the camera's setting, click on the Setup button on the main screen to enter the configuration menu.

Browsing Through the Configuration Menu

The layout of the configuration menu is split into two sections. All the camera settings are located on the left hand side of the interface, clicking on them will open their corresponding sub-menu on the right.

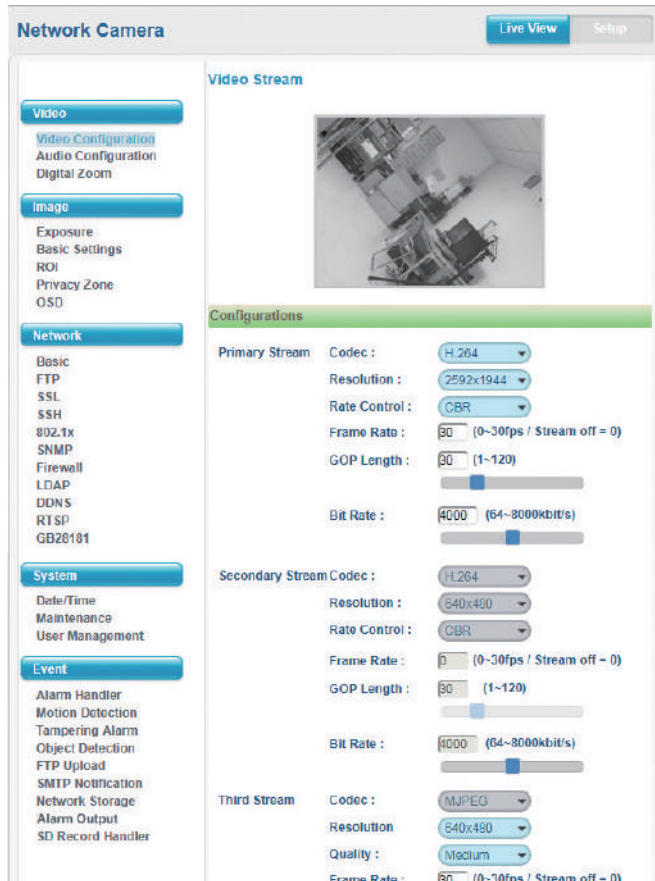

The following are the camera settings available on the left hand side:

- Video
 - Video Configuration
 - Audio Configuration
 - Digital Zoom
- Image
 - Exposure
 - Basic Settings
 - ROI
 - Privacy Zone
 - OSD
- Network
 - Basic
 - FTP
 - SSL
 - SSH
 - 802.1x
 - SNMP
 - Firewall
 - LDAP
 - DDNS
 - RTSP
 - GB28181
- System
 - Date/Time
 - Maintenance
 - User Management
- Event
 - Alarm Handler
 - Motion Detection
 - Tampering Alarm
 - Object Detection
 - FTP Upload
 - SMTP Notification
 - Network Storage
 - Alarm Output
 - SD Record Handler

Video - Video Configuration

Video Stream

Configurations

Primary Stream

Codec : H.264

Resolution : 1920x1080

Rate Control : CVBR Smart ROI

Frame Rate : 30 (0-30fps / Stream off = 0) Smart FPS

GOP Length : 30 (1-120) Smart GOP

Bit Rate : 4000 (64-8000kbit/s)

Secondary Stream

Codec : H.264

Resolution : 1280x720

Rate Control : CBR

Frame Rate : 30 (0-30fps / Stream off = 0)

GOP Length : 30 (1-120)

Bit Rate : 4000 (64-8000kbit/s)

Third Stream

Resolution : 640x360

Quality : High

Frame Rate : 30 (0-30fps / Stream off = 0)

Primary Stream 1

Codec

Configures the format of the video stream, the options are H.265, H.264 and MJPEG.

Resolution

Configures the resolution of the video stream. The available options are 2048x1536, 1920x1080 and 1280x720.

Rate Control

Configures the Rate Control mode as CBR (constant bit rate) or CVBR (constrained variable bit rate) for the stream. Selecting CVBR will show the setting options for Smart ROI, Smart FPS and Smart GOP.

Smart ROI

Enables or disables Smart ROI feature. Enabling it will increase the bit rate of moving objects and make them clearer. Bit rate of images around the moving objects will not be modified.

Frame Rate

Adjusts the frame rate of the video stream, the range is 1~30FPS. The stream will be off if 0 is selected.

Smart FPS

Enables or disables Smart FPS feature. Enabling it will increase the FPS to 30FPS when a moving object is detected. If no moving object is detected, FPS will be reduced to save bandwidth.

GOP Length

Configures the GOP length of the stream, the range is 1~120. Users can enter the value or adjust it through the slider bar.

Video Configuration Cont.

Video Stream

Configurations

Primary Stream

Codec : H.264
Resolution : 1920x1080
Rate Control : CBR
Frame Rate : 30 (0-30fps / Stream off = 0)
GOP Length : 30 (1-120)
Bit Rate : 4000 (64-8000kbit/s)

Secondary Stream

Codec : H.264
Resolution : 640x480
Rate Control : CBR
Frame Rate : 30 (0-30fps / Stream off = 0)
GOP Length : 30 (1-120)
Bit Rate : 4000 (64-8000kbit/s)

Third Stream

Resolution : 640x360
Quality : High
Frame Rate : 30 (0-30fps / Stream off = 0)

Save

Smart GOP

Enables or disables Smart GOP feature. Enabling it will allow GOP to automatically increase when no moving objects are detected to save bandwidth. When moving objects are detected, GOP will automatically decrease.

Bit Rate

Configures the bit rate, the range is 64~8000. Users can enter the value or adjust it through the slider bar.

Secondary Stream

Codec

Configures the format of the video stream, the options are H.265 and H.264.

Resolution

Configures the resolution of the video stream. The available options are 1280x960 and 1280x720.

Rate Control

Configures the Rate Control mode as CBR (constant bit rate) or CVBR (constrained variable bit rate) for the stream.

Frame Rate

Adjusts the frame rate of the video stream, the range is 0~30FPS. The stream will be off if 0 is selected.

GOP Length

Configures the GOP length of the stream, the range is 1~120. Users can enter the value or adjust it through the slider bar.

Bit Rate

Configures the bit rate, the range is 64~8000. User can enter the value or adjust it through the slider bar.

Video Configuration Cont.

Video Stream

Configurations

Primary Stream

Codec : H.264
Resolution : 1920x1080
Rate Control : CBR
Frame Rate : 30 (0-30fps / Stream off = 0)
GOP Length : 30 (1-120)
Bit Rate : 4000 (64-8000kbit/s)

Secondary Stream

Codec : H.264
Resolution : 640x480
Rate Control : CBR
Frame Rate : 30 (0-30fps / Stream off = 0)
GOP Length : 30 (1-120)
Bit Rate : 4000 (64-8000kbit/s)

Third Stream

Resolution : 640x360
Quality : High
Frame Rate : 30 (0-30fps / Stream off = 0)

Save

Third Stream

Resolution

Configures the resolution of the video stream. The available option is 640x480.

Quality

Configures the video quality of the stream. The options are High, Medium and Low.

Frame Rate

Adjusts the frame rate of the video stream, the range is 0~15FPS. The stream will be off if 0 is selected.

Save

Save button to apply the configurations, click on this button once all the settings are confirmed for the new changes to take effect.

Video - Audio Configuration

Audio Configuration

- Audio In :** A toggle switch currently set to "OFF".
- Audio In Volume :** A dropdown menu currently set to "Mid".
- Audio Out :** A toggle switch currently set to "OFF".
- Audio Out Volume :** A dropdown menu currently set to "Mid".
- Encoding :** A dropdown menu currently set to "U-Law".

At the bottom center of the configuration area is a blue "Save" button.

Audio Settings

Audio In

Enables or disables audio-in on the camera.

Audio In Volume

Volume adjustment for audio-in of the camera. The available options are High, Mid and Low.

Audio Out

Enables or disables audio-out on the camera. When enabled, specify the volume in the Volume textbox. The range is 1~100. The volume can also be adjusted by dragging the blue slider bar left or right.

Audio Out Volume

Volume adjustment for audio-out of the camera. The available options are High, Mid and Low.

Encoding

Adjustment of audio compression. The available options are A-Law and U-Law.

Video - Digital Zoom

Digital Zoom

Tip: Please drag mouse to locate digital zoom area

Configurations

Enable : OFF

Ratio :

Configurations

Enables or disables digital zoom feature. Drag the mouse to select the digital zoom area directly on the live screen. When enabled, a zoom controller panel will appear at the bottom of the screen to move the digital zoom area toward four different directions in steps, as shown below.

Configurations

Enable : ON

Ratio :

Move :

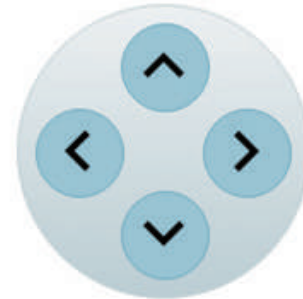

Image - Exposure

Exposure

Configurations

| | |
|-------------------------|---------------------|
| Profile : | Day |
| AE Mode : | Auto |
| Adjustment : | 128 (0~255) |
| Exposure Time Control : | 1/15 |
| Maximum Exposure Time : | 1 / 15 (7~20000) |
| Minimum Exposure Time : | 1 / 10000 (7~20000) |
| Exposure Time : | 1 / 30 (7~20000) |

Configurations - Normal Mode

Profile

Selects which profile (Day or Night) to configure. Users can set up one Day profile and one Night profile.

AE Mode

The available options are Auto, Iris priority, Shutter priority and Lock.

If Lock is selected, then Exposure Time Control, Gain Control and BLC cannot be edited. Only Exposure Time can be edited (the range is 1/7~1/20000).

Adjustment

Adjusts the weighting from 0~255. Users can enter the value or adjust it through the slider bar.

Exposure Time Control

The available options are OFF, 1/30, 1/15, 1/7.5 and User Define.

Select User Define to enter the values of Maximum Exposure Time (the range is 1/7~1/20000) and Minimum Exposure Time (the range is 1/7~1/20000) manually.

Exposure Time

The range is 1/7~1/20000. It can only be edited when Lock is selected as the AE Mode.

Exposure Cont. (Normal Mode)

Configurations

Profile : Day

AE Mode : Auto

Adjustment : 128 (0~255)

Exposure Time Control : 15Hz

Maximum Exposure Time : 1 / 15 (7~30)

Minimum Exposure Time : 1 / 10000 (30~20000)

Exposure Time : 1 / 30 (7~20000)

Gain Control : Medium

Gain : 1 (1~512)

BLC : Disable

WDR : OFF

AWB Mode : Auto

RG Gain : 1.00 (0.00~10.00)

BG Gain : 1.00 (0.00~10.00)

Defog : OFF

Noise Reduction : 2

Gain Control

The available options are OFF, Low, Medium, High and User Define.

Select User Define to enter the value of Maximum Gain (the range is 1~512) manually.

Gain

The range is 1~512. It can only be edited when Lock is selected as the AE Mode.

BLC

Enables or disables backlight compensation function, enable this option if an image in the camera is too dark.

WDR

Enable this function if the camera is exposed to bright backlight, glare or high contrast lighting. The available options are OFF, Low, Medium and High.

AWB Mode (Auto White Balance Mode)

White balance allows the camera to produce more accurate colors under different lighting conditions. The default setting is Auto White Balance, which automatically adjusts the white balance to suit the current lighting condition. You can also adjust the white balance manually through RG Gain or BG Gain. The range is 0.00~10.00.

Defog

Enable this function to remove fog or moisture. The available options are OFF, Low, Medium and High.

Exposure Cont. (Normal Mode)

- Image Profile :** Set to "Force Day".
- DayNight Control:** Set to "Auto".
- IR Cut Control:** Set to "Auto".

At the bottom right of the panel is a blue "Save" button.

Day Night Setting

Image Profile

Select Day or Night profile to automatically set up parameters quickly. The available options are AUTO, Force Day and Force Night.

Day Night Control

Select the Day and Night control mode. The available options are AUTO, Force Day, Force Night and Switch Schedule.

IR Cut Control

Select the IR cut control mode to use. The available options are Auto, Force Day and Force Night.

Save

Save button to apply the configurations, click on this button once all the settings are confirmed for the new changes to take effect.

Note: To make configuration simple and fast, please set the day or night profiles first, then go to "Day Night Setting" and select the profile to use.

Image - Basic Settings

Basic Settings

Orientation

- Mirror : Flip left-to-right Flip top-to-bottom
- Rotate : Corridor

Digital Processing

- Stabilize :
- Sharpness Adjust : (0~255)
- Saturation Adjust : (0~100)
- Contrast Adjust : (0~100)

Orientation

Mirror

Flips the image horizontally (flip left-to-right) or vertically (flip top-to-bottom). They can be selected at the same time.

Rotate

Allows you to get a vertically oriented image from the camera. It is suitable for narrow corridors, hallways or aisles applications.

Digital Processing

Stabilize

Enables or disables video stabilization function. Enabling it will allow the camera to minimize the shakiness seen on the video stream (such as vibrations caused by strong winds or earthquakes).

Sharpness Adjust

Configures the sharpness of the image, the range is 0 ~ 255, with 0 being the lowest sharpness. Enter the values or adjust the bar to increase or decrease the values. The default value is 127.

Saturation Adjust

Configures the color saturation of the image, the range is 0 ~ 100, with 0 being the lowest saturation. Enter the values or adjust the bar to increase or decrease the values. The default value is 50.

Contrast Adjust

Configures the contrast of the image, the range is 0 ~ 100, with 0 being the lowest contrast. Enter the values or adjust the bar to increase or decrease the values. The default value is 50.

Basic Settings Cont.

Digital Processing

Stabilize :

Sharpness Adjust : (0~255)

Saturation Adjust : (0~100)

Contrast Adjust : (0~100)

Brightness Adjust : (0~100)

Hue Adjust : (0~100)

Restore Settings to Defaults

Restore All Imaging Settings

Brightness Adjust

Configures the brightness of the image, the range is 0 ~ 100, with 0 being the lowest brightness. Enter the values or adjust the bar to increase or decrease the values. The default value is 50.

Hue Adjust

Configures the overall hue of the image, the range is 0 ~ 100. Increasing the value will adjust the image hue towards red. Decreasing the value will adjust the image hue towards blue. The default value is 50.

Restore Settings to Defaults

Discards all the settings applied to the image and reset to the default settings.

Default All Image Settings

Discards all the settings applied to the image and revert to the previous settings.

Image - ROI

ROI

Configurations

ROI is used to select which areas will be monitored and recorded with higher image quality while using lower image quality for other non-ROI zones to save bandwidth and storage. The instructions below illustrate how to setup ROI.

1. Select Stream 1 or Stream 2 to set the ROI on.
2. There are 5 ROI zones that can be configured (zone 1 ~ zone 5). Switch to ON to enable ROI function. The default is OFF.
3. Set the image quality of the ROI in the Level drop-down menu, the options are Low, Medium or High.
4. Select the area to set the ROI by holding down the mouse button and drag to make a rectangular square, release the button once the desired area is covered.
5. Press the Set Area button for the setting to take effect. The ROI area will then be seen on the video stream.
6. Press the Del Area button or select OFF to delete the ROI area.

Configurations

| | | | | |
|--------------|--|------|---|---|
| Stream : | <input type="button" value="Stream1"/> | | | |
| ROI Zone 1 : | <input type="checkbox"/> OFF | High | <input type="button" value="Set Area"/> | <input type="button" value="Del Area"/> |
| ROI Zone 2 : | <input type="checkbox"/> OFF | High | <input type="button" value="Set Area"/> | <input type="button" value="Del Area"/> |
| ROI Zone 3 : | <input type="checkbox"/> OFF | High | <input type="button" value="Set Area"/> | <input type="button" value="Del Area"/> |
| ROI Zone 4 : | <input type="checkbox"/> OFF | High | <input type="button" value="Set Area"/> | <input type="button" value="Del Area"/> |
| ROI Zone 5 : | <input type="checkbox"/> OFF | High | <input type="button" value="Set Area"/> | <input type="button" value="Del Area"/> |

Image - Privacy Zone

Privacy Zone

Configurations

Configures which area of the video stream will be masked for privacy. There are 5 privacy zones that can be configured.

1. Select ON to enable Privacy Zone function. The default is OFF.
2. Select the area to set the privacy zone by holding down the mouse button and drag to make a rectangular square, release the button once the desired area is covered.
3. Press the Set Area button for the setting to take effect. The masked area will be filled with black and the label Mask will be seen on the video stream.
4. Press the Del Area button or select OFF to delete the privacy zone.

Configurations

| | | | |
|----------|------------------------------|----------|----------|
| Mask 1 : | <input type="checkbox"/> OFF | Set Area | Del Area |
| Mask 2 : | <input type="checkbox"/> OFF | Set Area | Del Area |
| Mask 3 : | <input type="checkbox"/> OFF | Set Area | Del Area |
| Mask 4 : | <input type="checkbox"/> OFF | Set Area | Del Area |
| Mask 5 : | <input type="checkbox"/> OFF | Set Area | Del Area |

Image - OSD

OSD

General Settings

Camera Name :

Background Translucent Transparent

Text color :

Text Overlay

| | |
|--------------|------------------------------------|
| Top Left | <input type="button" value="OFF"/> |
| Top Right | <input type="button" value="OFF"/> |
| Bottom Left | <input type="button" value="OFF"/> |
| Bottom Right | <input type="button" value="OFF"/> |

General Settings

Camera Name

Specifies a name for the device. The maximum length is 32 characters.

Background

Configures the background color of the text overlay, the options are Translucent or Transparent.

Text Color

Configures the text colour as Black, White, Green or Yellow.

Text Overlay

There are 4 content positions (Top Left, Top Right, Bottom Left and Bottom Right) to display the camera name, current date/time and text overlay.

Content

OFF: The default setting is OFF.

Date/Time: Displays the current date/time.

Camera Name: Displays the device name.

Camera Name + Date/Time: Displays the device name and date/time.

Custom Text: A customized text can be specified here.

Save

Save button to apply the configurations, click on this button once all the settings are confirmed for the new changes to take effect.

Network - Basic

Network Basic

IPv4 Settings

DHCP

IP Address :

Subnet Mask :

Gateway :

Primary DNS :

Secondary DNS :

System Settings

HTTP Port : (80, 1024-65535)

HTTPS Port : (443, 1024-65535)

Hardware Address : 00:10:f3:43:55:74

IPv6 Settings

IPv6

Link-Local : fe80::210:f3ff:fe43:5574/64

IPv6 Address :

Address Prefix : (0-127)

Default Route :

Router Advertisement :

DNS :

IPv4 Settings

DHCP

Enables or disables DHCP, use this feature if the camera is connected to a network with DHCP server.

To manually configure an IP address, disable DHCP and input the IP address, subnet mask, default gateway, primary and secondary DNS server address.

System Settings

HTTP Port

Configures the HTTP port number of the web configuration menu.

HTTPS Port

Configures the HTTPS port number of the web configuration menu.

Hardware Address

Unique MAC address for each camera device.

IPv6 Settings

Enables or disables IPv6 function.

To manually input an IP address, enable IPv6 and input the address prefix, default route, enable/disable router advertisement and DNS server address.

Basic Cont.

System Settings

HTTP Port : (80, 1024~65535)
HTTPS Port : (443, 1024~65535)
Hardware Address : 00:10:f3:43:55:74

IPv6 Settings

IPv6 ON
Link-Local : fe80::210:f3ff:fe43:5574/64
IPv6 Address :
Address Prefix : (0~127)
Default Route :
Router Advertisement : ON
DNS :

RTMP Settings

RTMP OFF
Url :

RTMP Settings

RTMP

Enables or disables RTMP function.

URL

Configures the web URL address.

Save

Save button to apply the configurations, click on this button once all the settings are confirmed for the new changes to take effect.

Network - FTP

FTP

Configurations

This page will enable or disable FTP access to this camera.

Enable :

OFF

Username :

adminftp

Password :

Re-type Password :

Max Connection :

10

(1~10)

Save

Configurations

Enable

Enables or disables FTP access to this camera. This function is only available when an SD card is inserted. You can access files in the SD card attached to the IP camera.

Password

Specifies the FTP login password to access the IP camera.

Max Connection

Specifies the maximum number of FTP connections the IP camera can support.

Save

Save button to apply the configurations, click on this button once all the settings are confirmed for the new changes to take effect.

Network - SSL

SSL

Configurations

Mode : Disabled Optional Required

Certificate

Certificate : No certificate has been installed.

Select Certificate Install Method

- Self-Signed Certificate
- Certificate Request
- Upload Certificate

Next

Save

SSL Configurations

Mode

Disabled: Support for http only.

Optional: Support for http & https.

Required: Support for https only.

Certificate

Install New Certificate

Provides options to install a new CA certification.

Save

Save button to apply the configurations, click on this button once all the settings are confirmed for the new changes to take effect.

Network - SSH

SSH

Configurations

This page will enable or disable SSH access to this camera.

Enable :

 OFF

Username :

sshuser

Password :

Re-type Password :

Save

SSH Configurations

Enable

Enables or disables SSH access to this camera.

Password

Specifies the SSH login password to access the IP camera.

Save

Save button to apply the configurations, click on this button once all the settings are confirmed for the new changes to take effect.

Network - 802.1x

802.1x

802.1x Port Security

Protocol :

None
None
EAP-MD5
EAP-TLS
EAP-TTLS
EAP-PEAP

Save

802.1x Configurations

Protocol

The default is None to disable 802.1x function.

Select the protocols to enable 802.1x function. The available protocols are EAP-MD5, EAP-TLS, EAP-TTLS or EAP-PEAP.

After the protocol has been selected, manually configure the username, password and other required information.

Save

Save button to apply the configurations, click on this button once all the settings are confirmed for the new changes to take effect.

Network - SNMP

SNMP

Configurations

No SNMP Server

SNMP V2c

Community String:

Trap Configuration

Address:

Community String:

SNMP V3

User:

Authentication: Password:

Privacy:

Trap Configuration

Address:

SNMP Configurations

No SNMP Server
Disables SNMP function.

SNMP V2c
Enables or disables SNMPv2c support.

Community String
Configures the community string.

Trap Configuration
Specifies the destination IP address to send SNMP trap messages.

SNMP V3
Enables or disables SNMPv3 support.

User
Configures the SNMPv3 username.

Authentication Mode
Configures the Authentication mode. The options are None, MD5 and SHA.

Privacy
Configures encryption for SNMPv3. The options are DES and AES.

Trap Configuration
Specifies the destination IP address to send SNMP trap messages.

Download MIB
Download MIB file for SNMP

Save
Save button to apply the configurations, click on this button once all the settings are confirmed for the new changes to take effect.

Network - Firewall

Firewall

Configurations

Mode: OFF

Address1: Protocol: None

Address2: Protocol: None

Address3: Protocol: None

Address4: Protocol: None

Address5: Protocol: None

Address6: Protocol: None

Address7: Protocol: None

Address8: Protocol: None

Save

Firewall Configurations

Mode

Select OFF to disable the filtering of the specified IP address. Select Allow or Deny in the drop-down menu to specify the type of filtering rule applied to the IP address entered.

Address1 to Address8

The IP address and associated protocol (TCP, UDP or None) to filter can be entered here. A total of 8 IP addresses can be added to the list.

Save

Save button to apply the configurations, click on this button once all the settings are confirmed for the new changes to take effect.

Network - LDAP

LDAP

Configurations

Enable : OFF

Server :

Port : (389, 1025-65535)

Base dn :

Bind dn template :

Search dn template :

Administrator :

Operator :

Viewer :

LDAP Configurations

Enables or disables LDAP, use this feature if the camera is connected to a network with LDAP server.

After enabling LDAP, manually configure the LDAP server and other required information.

Save

Save button to apply the configurations, click on this button once all the settings are confirmed for the new changes to take effect.

Network - DDNS

DDNS

Configurations

Enable : OFF

Host Name :

DDNS Server :

User Name :

Password :

Re-type Password :

DDNS Configurations

Enable

Enables or disables DDNS service.

Hostname

Hostname of the DDNS account.

DDNS Server

Select the DDNS service provider from the drop-down menu, the available providers are DynDNS, NO-IP, and Two-DNS. The default option is DynDNS.

Username

Username of the DDNS account.

Password

Password of the DDNS account.

Re-type Password

Type the same password again for confirmation.

Save

Save button to apply the configurations, click on this button once all the settings are confirmed for the new changes to take effect.

Network - RTSP

RTSP

Configurations

Authentication :

Port : (554, 1025~65535)

Stream1 : Enable RTSP unicast stream
 Enable RTSP stream metadata
Path :
DSCP : (0~63)

Stream2 : Enable RTSP unicast stream
 Enable RTSP stream metadata
Path :
DSCP : (0~63)

Stream3 : Enable RTSP unicast stream
 Enable RTSP stream metadata
Path :
DSCP : (0~63)

RTSP Configurations

Authentication

Enables or disables verification of the account and password. The account and password are same as the camera's login account and password.

Port

Configures the port number for stream 1 to stream 3. The range is 554/1025~65535.

Stream 1 to Stream 3

Enables or disables RTSP unicast for stream 1 to stream 3. The RTSP port number and pathname for each stream can be configured here.

Default URL Path of Stream 1 to Stream 3

Stream 1: rtsp://cameraIP/stream1

Stream 2: rtsp://cameraIP/stream2

Stream 3: rtsp://cameraIP/stream3

RTSP Cont.

Multicast

Stream1 : Enable RTSP multicast stream
 Always multicast

Video IP :

Video Port : (1025~65535)

Audio IP :

Audio Port : (1025~65535)

Meta IP :

Mata Port : (1025~65535)

Path :

TTL : (1~255)

Stream2 : Enable RTSP multicast stream
 Always multicast

Video IP :

Video Port : (1025~65535)

Audio IP :

Audio Port : (1025~65535)

Meta IP :

Mata Port : (1025~65535)

Path :

TTL : (1~255)

Multicast (Stream 1 to Stream 3)

Enable RTSP Multicast

Enables or disables RTSP multicast streaming.

Always Multicast

Check this option to enable the video stream to start multicast streaming without using RTCP.

Video IP

Configures the multicast address to stream video.

Video Port

Configures the port number of the video stream.

Audio IP

Configures the multicast address to stream audio.

Audio Port

Configures the port number of the audio stream.

Meta IP

Configures the multicast address for the html meta.

Meta Port

Configures the port number of the html meta.

RTSP Cont.

Stream3: Enable RTSP multicast stream

Always multicast

Video IP :

Video Port : (1025~65535)

Audio IP :

Audio Port : (1025~65535)

Meta IP :

Mata Port : (1025~65535)

Path :

TTL : (1~255)

Save

Path

Configures the URL address of the video stream.

TTL

Configures the time-to-live threshold of the multicast datagram before it is discarded by the router.

Save

Save button to apply the configurations, click on this button once all the settings are confirmed for the new changes to take effect.

Network - GB28181

GB28181

Configurations

| | | |
|--------------------------------|---|--------------|
| Enable : | <input type="checkbox"/> | OFF |
| SIP Server IP : | <input type="text"/> | |
| SIP Server ID : | <input type="text" value="34020000002000000001"/> | |
| Domain : | <input type="text" value="3401000"/> | |
| SIP Server Port : | <input type="text" value="5060"/> | (1025~65535) |
| Device ID : | <input type="text" value="34020000001320000001"/> | |
| Civil Code : | <input type="text" value="650102"/> | |
| Alarm ID : | <input type="text" value="34020000001340000010"/> | |
| Password : | <input type="password" value="*****"/> | |
| Register Expire Time : | <input type="text" value="3600"/> | (1~65535) |
| Heart Beat Interval : | <input type="text" value="60"/> | (1~65535) |
| Heart Beat Max Timeout Count : | <input type="text" value="3"/> | (1~65535) |

Save

GB28181 Configurations

Enable

Enables or disables GB28181 settings.

After enabling GB28181, manually configure the related information for GB28181 settings.

Save

Save button to apply the configurations, click on this button once all the settings are confirmed for the new changes to take effect.

System - Date/Time

Date/Time

Display Format Setting

Display Format : 2017/01/27 20:32:55 ▼

Time Settings

Time Server :

- None
- DHCP
- Manual tw.pool.ntp.org

Manually setting 2016 / 01 / 01 12 : 03 : 30

Synchronize with computer time

Time Zone Setting

Time zone : Asia ▼ Taipei ▼

Save

Date/Time Configurations

Display Format

Displays the current date and time. There are various formats to select from the drop-down menu.

Time Setting

Time Server

None: Disables synchronization of the current date/time through the internet.
DHCP: If your DHCP server provides NTP server information, select this setting to enable NTP information retrieval.

Manual: Select this option to configure the NTP server address manually for date and time synchronization.

Manually setting

Manually define the date and time. The format is yyyy/mm/dd or hh:mm:ss.

Sync with computer time

Manually synchronize with the current computer date and time.

Time Zone Setting

Time Zone

Select the time zone relevant to your location in the drop-down menu.

Save

Save button to apply the configurations, click on this button once all the settings are confirmed for the new changes to take effect.

System - Maintenance

Maintenance

System Information

Firmware Version : cam16e_01.00.0020
Model Name : NCb-372
Serial Number : TSBIA1005937
Mac Address : 00:10:f3:5a:50:04

Firmware Update

Choose a bin file to upgrade camera.

File Name : 未選擇任何檔案

Upload

Reboot Camera

During reboot camera connection will be lost.

Reset to Default

Reset all the camera parameters to the default settings except IP address.

Reset to Factory Default

Reset all of the camera parameters to default.

Download Log File

System Information

Firmware Version

Displays the current firmware version.

Model Name

Displays the IP camera model number.

Serial Number

Displays the IP camera serial number.

MAC Address

Displays the IP camera MAC number.

Firmware Update

To update the camera's firmware, click on the Browse button and locate the firmware image file, once the file is selected, press the Upload button to begin.

During update, please do not disconnect the network cable, reset or power off the IP camera, as you may damage the device.

Reboot Camera

Click this button to reboot the camera.

Reset to Default

Click this button to restore all the camera's setting back to factory default except IP address (keeps all the settings on the Network Basic setting page).

Maintenance Cont.

Reset to Default

Reset all the camera parameters to the default settings except IP address.

Reset to Factory Default

Reset all of the camera parameters to default.

Download Log File

Backup

Download a full backup file of camera settings

Download Now

Restore

Choose a backup file to restore camera settings

選擇檔案 未選擇任何檔案

Upload and Restore

NOTE: Restoring will cause the camera to restart.

Video System

Video System: NTSC PAL

Switch Video System

NOTE: Switch video system will cause the camera to restart and reset default

Reset to Factory Default

Click this button to restore all the camera's setting back to factory default, including IP address (default is 192.168.0.250).

Download Log File

Records all the status information of the camera in list format when the camera is connecting to the PC. Downloads the log file to the computer as a text file.

Backup

Download Now

Downloads the current camera settings to a backup file.

Restore

Update and Restore

Click on the Browse button and locate the backup file, once the file is selected, press the Update and Restore button to restore camera settings.

Video System

Options to switch between NTSC or PAL video system. The camera will restart and reset to default after switching the video system.

System - User Management

- User Management** (Header)
- Admin Setting** (Green header):
 - Admin : admin
 - Password : [password field]
 - Re-type Password : [password field]
- User List** (Green header):
 - A large empty list box with a vertical scrollbar.
 - Buttons: New User, Delete User
- User Information** (Green header):
 - Access Level : Admins Views
 - Username : [text field]
 - Password : [password field]
 - Re-type Password : [password field]
 - Save button

Admin Setting

Admin

The default username is Admin. Users cannot change it.

Password

Set up the password for administrator's authorization.

Re-type Password

Retype the same password to confirm.

User List

Displays user accounts available on the camera.

Press New User to add a new account and set up the authorization level of this user from the following User Information. Press Give Up to delete the new user if you do not want to set up continually.

To delete an account, press the Delete User button.

User Management Cont.

- User Management** (Header)
- Admin Setting** (Green header):
 - Admin : admin
 - Password : [masked]
 - Re-type Password : [masked]
- User List** (Green header):
 - A large empty table area for listing users.
 - Buttons: New User, Delete User
- User Information** (Green header):
 - Access Level : Admins Views
 - Username : [input field]
 - Password : [input field]
 - Re-type Password : [input field]
 - Save button

User Information

This section allows users to set up each new user's authorization level. A total of ten accounts can be created for Admins/Views.

Access Level

Admins: Has full control (read/write) over every configuration menu item.

Views: Only has access (read) to the live view of the camera (main screen).

User Name

Username must be at least 1 and up to 16 characters.

Password

Password must be at least 1 and up to 16 characters.

Re-type Password

Retype the same password to confirm.

Save

Save button to apply the configurations, click on this button once all the settings are confirmed for the new changes to take effect.

Event - Alarm Handler

Alarm Handler

Configurations

Enable : OFF

Network Camera [Close](#)

Alarm Schedule Settings

| | 0 | 1 | 2 | 3 | 4 | 5 | 6 | 7 | 8 | 9 | 10 | 11 | 12 | 13 | 14 | 15 | 16 | 17 | 18 | 19 | 20 | 21 | 22 | 23 | S | D |
|-----|---|---|---|---|---|---|---|---|---|---|----|----|----|----|----|----|----|----|----|----|----|----|----|----|---|---|
| Sun | | | | | | | | | | | | | | | | | | | | | | | | | | |
| Mon | | | | | | | | | | | | | | | | | | | | | | | | | | |
| Tue | | | | | | | | | | | | | | | | | | | | | | | | | | |
| Wed | | | | | | | | | | | | | | | | | | | | | | | | | | |
| Thu | | | | | | | | | | | | | | | | | | | | | | | | | | |
| Fri | | | | | | | | | | | | | | | | | | | | | | | | | | |
| Sat | | | | | | | | | | | | | | | | | | | | | | | | | | |

Sunday : Start : : End : :

Monday : Start : : End : :

Tuesday : Start : : End : :

Wednesday : Start : : End : :

Thursday : Start : : End : :

Friday : Start : : End : :

Saturday : Start : : End : :

Alarm Handler Configurations

Enable

Enables or disables the alarm schedule setup.

Alarm Schedule Settings

S

Press S for a particular weekday to set up a 24-hour schedule automatically.

D

Press D for a particular weekday to clear all the previous scheduled settings automatically.

Configure the scheduled time by holding down the mouse button and clicking the time block to enable the schedule settings on the selected time. A light blue color on the time block indicates that the alarm schedule is enabled, while a light grey color indicates that the alarm schedule is disabled.

Alternatively, you can manually enter numbers to configure the hours and minutes from start to end for all weekdays.

Save

Save button to apply the configurations, click on this button once all the settings are confirmed for the new changes to take effect.

Close

Press to leave this schedule setting page.

Event - Motion Detection

Motion Detection

Configurations

Enable : OFF Motion Schedule

Sensitivity : (0-100)

Zone1 :

Zone2 :

Zone3 :

Zone4 :

Zone5 :

Motion Configurations

This section configures which area of the live video will be monitored for detecting motion.

Enable

Enables or disables motion detection function.

Sensitivity

Configures the sensitivity of motion detection, the range is 0 to 100.

Zone1 to Zone5 Setup

Configures the type of area layout to use for motion detection. You can configure up to 5 zones. The instructions below illustrate how to set up 5 zones.

1. To create zone 1, on the live video screen, select the area to set the zone by holding down the mouse button and drag to make a rectangular square, release the button once the desired area is covered.
2. Press the Set Area button in zone 1 to set this area as motion zone 1.
3. Repeat the above steps to create motion areas for zones 2 to 5.

To delete an area, find the motion zone number you would like to remove, and press the Del Area button.

Motion Detection Cont.

Network Camera [Close](#)

Motion Schedule Settings

| | 0 | 1 | 2 | 3 | 4 | 5 | 6 | 7 | 8 | 9 | 10 | 11 | 12 | 13 | 14 | 15 | 16 | 17 | 18 | 19 | 20 | 21 | 22 | 23 |
|-----|---|---|---|---|---|---|---|---|---|---|----|----|----|----|----|----|----|----|----|----|----|----|----|----|
| Sun | | | | | | | | | | | | | | | | | | | | | | | | |
| Mon | | | | | | | | | | | | | | | | | | | | | | | | |
| Tue | | | | | | | | | | | | | | | | | | | | | | | | |
| Wed | | | | | | | | | | | | | | | | | | | | | | | | |
| Thu | | | | | | | | | | | | | | | | | | | | | | | | |
| Fri | | | | | | | | | | | | | | | | | | | | | | | | |
| Sat | | | | | | | | | | | | | | | | | | | | | | | | |

Sunday : Start : 0 : 0 End : 23 : 59

Monday : Start : 0 : 0 End : 23 : 59

Tuesday : Start : 0 : 0 End : 23 : 59

Wednesday : Start : 0 : 0 End : 23 : 59

Thursday : Start : 0 : 0 End : 23 : 59

Friday : Start : 0 : 0 End : 23 : 59

Saturday : Start : 0 : 0 End : 23 : 59

Save

Motion Schedule Settings

S

Press S for a particular weekday to set up a 24-hour schedule automatically.

D

Press D for a particular weekday to clear all the previous scheduled settings automatically.

Configure the scheduled time by holding down the mouse button and clicking the time block to enable the schedule settings on the selected time. A light blue color on the time block indicates that the alarm schedule is enabled, while a light grey color indicates that the alarm schedule is disabled.

Alternatively, you can manually enter numbers to configure the hours and minutes from start to end for all weekdays.

Save

Save button to apply the configurations, click on this button once all the settings are confirmed for the new changes to take effect.

Close

Press to leave this schedule setting page.

Event - Tampering Alarm

Tampering Alarm

Configurations

Enable :

OFF

Tampering Schedule

Sensitivity :

Medium

Save

Tampering Alarm

Enable

Enables or disables the tampering alarm function.

Tampering Sensitivity

Configures the sensitivity level of the tampering alarm, the options are High, Medium and Low.

Tampering Schedule Settings

S

Press S for a particular weekday to set up a 24-hour schedule automatically.

D

Press D for a particular weekday to clear all the previous scheduled settings automatically.

Configure the scheduled time by holding down the mouse button and clicking the time block to enable the schedule settings on the selected time. A light blue color on the time block indicates that the alarm schedule is enabled, while a light grey color indicates that the alarm schedule is disabled.

Alternatively, you can manually enter numbers to configure the hours and minutes from start to end for all weekdays.

Save

Save button to apply the configurations, click on this button once all the settings are confirmed for the new changes to take effect.

Close

Press to leave this schedule setting page.

Event - Object Detection

Object Detection

Configurations

Enable : ON OFF

Detect mode : ▾

Direction : ▾

Count : Right:0 Left:0

Object Detection Configurations

Enable

Enables or disables object detection function.

Detect mode

Configures the methods of object detection, the options are Object-counting, Line Intrusion, Zone Object-counting and Zone Intrusion.

Object-counting: To create a Object-counting area for calculation (no event trigger), on the live video screen, select the area by holding down the mouse button and draw the Object-counting lines, release the button once the desired area is covered. Then select the Two way or One way option (calculation method) from the Direction drop-down menu.

Line Intrusion: To create a Line Intrusion area for triggering events, on the live video screen, select the area by holding down the mouse button and draw the Line Intrusion lines, release the button once the desired area is covered. Then select the Two way or One way option (trigger method) from the Direction drop-down menu. (Note: Object detection function must be enabled in the Network Storage menu to enable event triggers.)

Zone Object-counting: To create a Zone Object-counting area for calculation (no event trigger), on the live video screen, select the area by clicking the mouse button to specify the first anchor point, then draw a line to place the second anchor point. Continue to draw lines for the third and fourth anchor points, then finish off the selection by clicking the first anchor point. A total of 4 anchor points can be created. Select the Inside or Outside option (calculation method) from the Direction drop-down menu.

Object Detection Cont.

Object Detection

Configurations

Enable :

Object Schedule

Detect mode :

Line counting ▾

Direction :

Two way ▾

Count :

Right:0 Left:0

Count Reset

Save

Zone Intrusion: To create a Zone Intrusion area for triggering events, on the live video screen, select the area by clicking the mouse button to specify the first anchor point, then draw a line to place the second anchor point. Continue to draw lines for the third and fourth anchor points, then finish off the selection by clicking the first anchor point. A total of 4 anchor points can be created. Select the Inside or Outside option (trigger method) from the Direction drop-down menu. (Note: Object detection function must be enabled in the Network Storage menu to enable event triggers.)

Direction

Configures the direction of counting method.

Count

Displays the counting result.

One way for Object-counting: There will be two parallel lines (red and green). Only objects passing the green line first will be calculated and counted. If the green line is on the right, it will be counted as Right in Count; if the green line is on the left, it will be counted as Left in Count.

Two way for Object-counting: There will be two parallel lines (both green). Only objects passing the green line first will be calculated and counted. If the object passes the right green line first, it will be counted as Right in Count; if the object passes the left green line first, it will be counted as Left in Count.

Inside for Zone Counting: Objects leaving from inside the zone area to the outside will be calculated as Inside. Objects entering from outside the zone area to the inside will not be counted as Inside or Outside.

Object Detection Cont.

Object Detection

Configurations

Enable :

Object Schedule

Detect mode :

Line counting ▾

Direction :

Two way ▾

Count :

Right:0 Left:0

Count Reset

Save

Outside for Zone Counting: Objects entering from outside the zone area to the inside will be counted as Outside. Objects leaving from inside the zone area to the outside will not be counted as Inside or Outside.

Count Reset

Resets all the counting results of Line Counting or Zone Counting to zero.

Save

Save button to apply the configurations, click on this button once all the settings are confirmed for the new changes to take effect.

Object Detection Cont.

Network Camera [Close](#)

Object Schedule Settings

| | 0 | 1 | 2 | 3 | 4 | 5 | 6 | 7 | 8 | 9 | 10 | 11 | 12 | 13 | 14 | 15 | 16 | 17 | 18 | 19 | 20 | 21 | 22 | 23 |
|-----|---|---|---|---|---|---|---|---|---|---|----|----|----|----|----|----|----|----|----|----|----|----|----|----|
| Sun | | | | | | | | | | | | | | | | | | | | | | | | |
| Mon | | | | | | | | | | | | | | | | | | | | | | | | |
| Tue | | | | | | | | | | | | | | | | | | | | | | | | |
| Wed | | | | | | | | | | | | | | | | | | | | | | | | |
| Thu | | | | | | | | | | | | | | | | | | | | | | | | |
| Fri | | | | | | | | | | | | | | | | | | | | | | | | |
| Sat | | | | | | | | | | | | | | | | | | | | | | | | |

Sunday : Start : 0 : 0 End : 23 : 59

Monday : Start : 0 : 0 End : 23 : 59

Tuesday : Start : 0 : 0 End : 23 : 59

Wednesday : Start : 0 : 0 End : 23 : 59

Thursday : Start : 0 : 0 End : 23 : 59

Friday : Start : 0 : 0 End : 23 : 59

Saturday : Start : 0 : 0 End : 23 : 59

Save

Object Schedule Settings

S

Press S for a particular weekday to set up a 24-hour schedule automatically.

D

Press D for a particular weekday to clear all the previous scheduled settings automatically.

Configure the scheduled time by holding down the mouse button and clicking the time block to enable the schedule settings on the selected time. A light blue color on the time block indicates that the alarm schedule is enabled, while a light grey color indicates that the alarm schedule is disabled.

Alternatively, you can manually enter numbers to configure the hours and minutes from start to end for all weekdays.

Save

Save button to apply the configurations, click on this button once all the settings are confirmed for the new changes to take effect.

Close

Press to leave this schedule setting page.

Event - FTP Upload

FTP Upload

FTP Upload Handler

Enable :

 OFF

Trigger Alarm Detection 1 :

Trigger Alarm Detection 2 :

Trigger Motion Detection :

Trigger Tampering Alarm :

Trigger Object Detection :

Trigger Scheduled :

RemoteServer

Host Address :

Port :

 (21, 1025~65535)

Username :

Password :

FTP Upload Handler Configurations

Configures which type of event trigger to enable and the FTP server address that the camera will connect to. The options are:

- Trigger Alarm Detection 1
- Trigger Alarm Detection 2
- Trigger Motion Detection
- Trigger Tampering Alarm
- Trigger Object Detection
- Trigger Scheduled

Remote Server

Host Address

Specifies the host name or IP address of the FTP server.

Port

Specifies the port number of the FTP server.

Username

Specifies the login username for the FTP server.

Password

Specifies the login password for the FTP server.

Save

Save button to apply the configurations, click on this button once all the settings are confirmed for the new changes to take effect.

Event - SMTP Notification

SMTP Notification

SMTP Notification Handler

From :

Trigger Alarm Detection 1 : OFF

Trigger Alarm Detection 2 : OFF

Trigger Motion Detection : OFF

Trigger Tampering Alarm : OFF

Trigger Object Detection : OFF

SMTP Server

Host Address :

Port : (1~65535)

Username :

Password :

Authentication :

Recipient List

| Enable | No | Email | Alarm | | | |
|--------------------------|----|----------------------|--------------------------|--------------------------|--------------------------|--------------------------|
| | | | Alarm 1 | Alarm 2 | Motion | Tampering |
| <input type="checkbox"/> | 1 | <input type="text"/> | <input type="checkbox"/> | <input type="checkbox"/> | <input type="checkbox"/> | <input type="checkbox"/> |
| <input type="checkbox"/> | 2 | <input type="text"/> | <input type="checkbox"/> | <input type="checkbox"/> | <input type="checkbox"/> | <input type="checkbox"/> |
| <input type="checkbox"/> | 3 | <input type="text"/> | <input type="checkbox"/> | <input type="checkbox"/> | <input type="checkbox"/> | <input type="checkbox"/> |
| <input type="checkbox"/> | 4 | <input type="text"/> | <input type="checkbox"/> | <input type="checkbox"/> | <input type="checkbox"/> | <input type="checkbox"/> |
| <input type="checkbox"/> | 5 | <input type="text"/> | <input type="checkbox"/> | <input type="checkbox"/> | <input type="checkbox"/> | <input type="checkbox"/> |

SMTP Notification Handler Configurations

This section configures the SMTP mail server address that the camera will use for sending emails.

From
Specifies the email address of the sender.

Trigger Event
Configures which type of event trigger to enable and the SMTP server address that the camera will connect to. The options are:

- Trigger Alarm Detection 1
- Trigger Alarm Detection 2
- Trigger Motion Detection
- Trigger Tampering Alarm
- Trigger Object Detection

Message
Specifies the message content.

Subject
Specifies the subject of the message.

Attach JPEG Snapshot
Enables or disables email delivery of trigger event snapshots.

SMTP Notification Cont.

SMTP Server

Host Address :

Port : (1~65535)

Username :

Password :

Authentication :

Recipient List

| Enable | No | Email | Alarm Alarm Motion Tampering 0 | | | |
|--------------------------|----|----------------------|--------------------------------|--------------------------|--------------------------|--------------------------|
| | | | 1 | 2 | | |
| <input type="checkbox"/> | 1 | <input type="text"/> | <input type="checkbox"/> | <input type="checkbox"/> | <input type="checkbox"/> | <input type="checkbox"/> |
| <input type="checkbox"/> | 2 | <input type="text"/> | <input type="checkbox"/> | <input type="checkbox"/> | <input type="checkbox"/> | <input type="checkbox"/> |
| <input type="checkbox"/> | 3 | <input type="text"/> | <input type="checkbox"/> | <input type="checkbox"/> | <input type="checkbox"/> | <input type="checkbox"/> |
| <input type="checkbox"/> | 4 | <input type="text"/> | <input type="checkbox"/> | <input type="checkbox"/> | <input type="checkbox"/> | <input type="checkbox"/> |
| <input type="checkbox"/> | 5 | <input type="text"/> | <input type="checkbox"/> | <input type="checkbox"/> | <input type="checkbox"/> | <input type="checkbox"/> |
| <input type="checkbox"/> | 6 | <input type="text"/> | <input type="checkbox"/> | <input type="checkbox"/> | <input type="checkbox"/> | <input type="checkbox"/> |
| <input type="checkbox"/> | 7 | <input type="text"/> | <input type="checkbox"/> | <input type="checkbox"/> | <input type="checkbox"/> | <input type="checkbox"/> |
| <input type="checkbox"/> | 8 | <input type="text"/> | <input type="checkbox"/> | <input type="checkbox"/> | <input type="checkbox"/> | <input type="checkbox"/> |
| <input type="checkbox"/> | 9 | <input type="text"/> | <input type="checkbox"/> | <input type="checkbox"/> | <input type="checkbox"/> | <input type="checkbox"/> |
| <input type="checkbox"/> | 10 | <input type="text"/> | <input type="checkbox"/> | <input type="checkbox"/> | <input type="checkbox"/> | <input type="checkbox"/> |

Save

SMTP Server

Host Address
Specifies the host name or IP address of the SMTP mail server.

Port Number
Specifies the port number of the SMTP mail server.

Username
Specifies the login username for the SMTP mail server.

Password
Specifies the login password for the SMTP mail server.

Authentication Mode
Specifies the SMTP server authentication mode, the options are NO_AUTH, SMTP_PLAIN, LOGIN and TLS_TTLS.

Recipient List

Specifies the email address to send the email when an event is triggered by Alarm 1, Alarm 2, Motion or Tampering Object. A maximum of 10 email addresses can be configured.

Save
Save button to apply the configurations, click on this button once all the settings are confirmed for the new changes to take effect.

Event - Network Storage

Network Storage

Network Storage Handler

Enable : OFF

Trigger Alarm Detection 1 :

Trigger Alarm Detection 2 :

Trigger Motion Detection :

Trigger Tampering Alarm :

Object Detection :

Trigger Scheduled :

Recipient Setup

Storage Type :

Network Storage Status :

Network address :

Share :

Record Type :

Login Certificate

Username :

Password :

Mount And Remove Network Storage

Network Storage Configurations

Network Storage

This section configures the network storage server address that the camera will use when an event trigger is detected.

Trigger Event

Configures which type of event trigger to enable and the network storage server that the camera will connect to. The options are:

- Trigger Alarm Detection 1
- Trigger Alarm Detection 2
- Trigger Motion Detection
- Trigger Tampering Alarm
- Object Detection
- Trigger Scheduled

Recipient Setup

Network Storage Status

Displays the current connection status with the network storage server. (not_mounted or ok)

Network Address

Specifies the IP address of the network storage server.

Share

Specifies the shared folder name on the network storage server.

Record Type

Specifies the event trigger action. The options are Snapshot and Video.

Network Storage Cont.

- Recipient Setup:** Contains four fields: "Network Storage Status" (a dropdown menu currently showing "not_mounted"), "Network address" (an empty text input field), "Share" (an empty text input field), and "Record Type" (a dropdown menu currently showing "Video").
- Login Certificate:** Contains two fields: "Username" (an empty text input field) and "Password" (an empty text input field).
- Mount And Remove Network Storage:** Contains three buttons: "Mount" (a grey button), "Remove" (a grey button), and "Save" (a blue button).

Login Certificate

Username and Password

Specifies the login username and password for the network storage server.

Mount and Remove Network Storage

Mount

Set up a network connection with the network storage server. All the video recordings or snapshots from event triggers will be uploaded to the network storage server. After the setting is complete, the Network Storage Status field will display ok.

Remove

Delete the previous setting or set up a new one. After the setting is removed, the Network Storage Status field will display not_mounted.

Save

Save button to apply the configurations, click on this button once all the settings are confirmed for the new changes to take effect.

Event - Alarm Output

Alarm Output

Configurations

Trigger Alarm Detection 1 : OFF

Trigger Alarm Detection 2 : OFF

Trigger Motion Detection : OFF

Trigger Tampering Alarm : OFF

Trigger Object Detection : OFF

External IR : OFF

Type :

Off Time : (0~30s)

Save

Alarm Output

This section configures the event trigger options for devices connected to the DI/DO of the camera.

Trigger Alarm Detection 1 & 2: When a signal is detected from Alarm in, the Alarm out will be triggered.

Trigger Motion Detection: When a motion detection event is detected, the Alarm out will be triggered.

Trigger Tampering Alarm: When a tampering alarm event is detected, the Alarm out will be triggered.

Trigger Object Detection: When an object detection event is detected, the Alarm out will be triggered.

Types

The options are N.O. and N.C.

Off Time

Configure the seconds from 0 to 30 seconds.

Save

Save button to apply the configurations, click on this button once all the settings are confirmed for the new changes to take effect.

Event - SD Record Handler

SD Record Handler

Configurations

Enable : OFF

Trigger Alarm Detection 1 :

Trigger Alarm Detection 2 :

Trigger Motion Detection :

Trigger Tampering Alarm :

Trigger Object Detection :

Trigger Network Loss :

Trigger Scheduled :

SD Information

Available : 0 MBytes

Usage : 0% (0 / 0 MBytes)

Status : not_mounted

Overwrite : ON

Record Type :

SD Record Handler Configurations

Configures which type of event trigger to enable the SD recording and scheduling function. The following options are available:

- Trigger Alarm Detection 1
- Trigger Alarm Detection 2
- Trigger Motion Detection
- Trigger Tampering Alarm
- Trigger Object Detection
- Trigger Network Loss
- Trigger Scheduled

SD Information

Available

If an SD card is installed, this section will display information on the availability of the SD card.

Usage

If an SD card is installed, this section will display the percentage of the total storage used.

Format SD Card

Formats the SD card, all data stored on the SD card will be erased if this option is used.

Status

Displays whether an SD card is installed or not. If an SD card is detected, ok will be displayed; if an SD card is not detected (or a faulty SD card is used), not_mounted will be displayed.

Overwrite

Enables or disables SD card overwrite.

Record Type

Configures the recording method to record the stream on to the SD card. The options are Video or Snapshot.

SD Record Handler Cont.

Alarm Detection Settings

Pre-event Snapshots :

Post-event Snapshots :

Pre-event Snapshot Interval : Seconds

Post-event Snapshot Interval : Seconds

FileName Prefix :

Server Path :

Sabotage Detection Settings

Pre-event Snapshots :

Post-event Snapshots :

Pre-event Snapshot Interval : Seconds

Post-event Snapshot Interval : Seconds

FileName Prefix :

Server Path :

Alarm/Motion/Tampering/Object Detection Settings Record Type Selected: Snapshot

Pre-event Snapshots

Configures the number of pre-event snapshots to upload to SD card. The options are 0, 1, 3, 5 and 10.

Post-event Snapshots

Configures the number of post-event snapshots to upload to SD card. The options are 1, 3, 5, 10, 30 and 60.

Pre-event Snapshot Interval

Configures the interval of pre-event snapshots. The options are 1, 3, 5 and 10.

Post-event Snapshot Interval

Configures the interval of post-event snapshots. The options are 1, 3, 5 and 10.

FileName Prefix

Configures a prefix to append to the filename. The default prefixes for Alarm, Motion, Tampering, Object Detection and Network Loss are AlarmSD, Alarm2SD, MotionSD, TamperSD, ObjectSD and NetworkSD respectively.

The format of the filenames:

AlarmSD_YYYYMMDDHHMMSS
Alarm2SD_YYYYMMDDHHMMSS
MotionSD_YYYYMMDDHHMMSS
TamperSD_YYYYMMDDHHMMSS
ObjectSD_YYYYMMDDHHMMSS
NetworkSD_YYYYMMDDHHMMSS

Server Path

Configures a folder name on the SD card. The default folder names for Alarm, Motion, Tampering, Object Detection and Network Loss are Alarm, Alarm2, Motion, Tamper, Object and Network respectively.

Save

Save button to apply the configurations, click on this button once all the settings are confirmed for the new changes to take effect.